

Patient report

Bio-Rad DATE: 01/28/2019
D-10 TIME: 10:33 AM
S/N: #DJ4I016123 Software version: 4.20-2
Sample ID: 10352612
Injection date 01/28/2019 10:28 AM
Injection #: 20 Method: HbA1c
Rack #: --- Rack position: 1

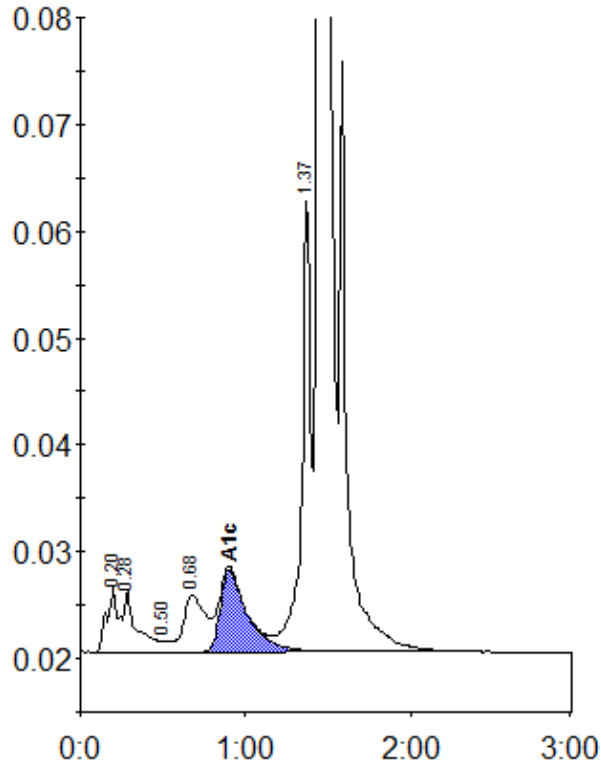

Peak table - ID: 10352612

Peak	R.time	Height	Area	Area %
A1a	0.20	6161	30538	1.2
A1b	0.28	5862	29626	1.1
F	0.50	1094	4748	0.2
LA1c/CHb-1	0.68	5302	48660	1.8
A1c	0.90	7672	88826	4.8
P3	1.37	42568	162046	6.1
A0	1.44	697689	2274048	86.2
Total Area:		2638493		

Concentration:	%
A1c	4.8